



H. AYUNTAMIENTO CONSTITUCIONAL  
DEL MUNICIPIO DE AGUASCALIENTES  
2017-2019

## COMISIÓN ALUMBRADO Y LIMPIA



### ANEXO 3

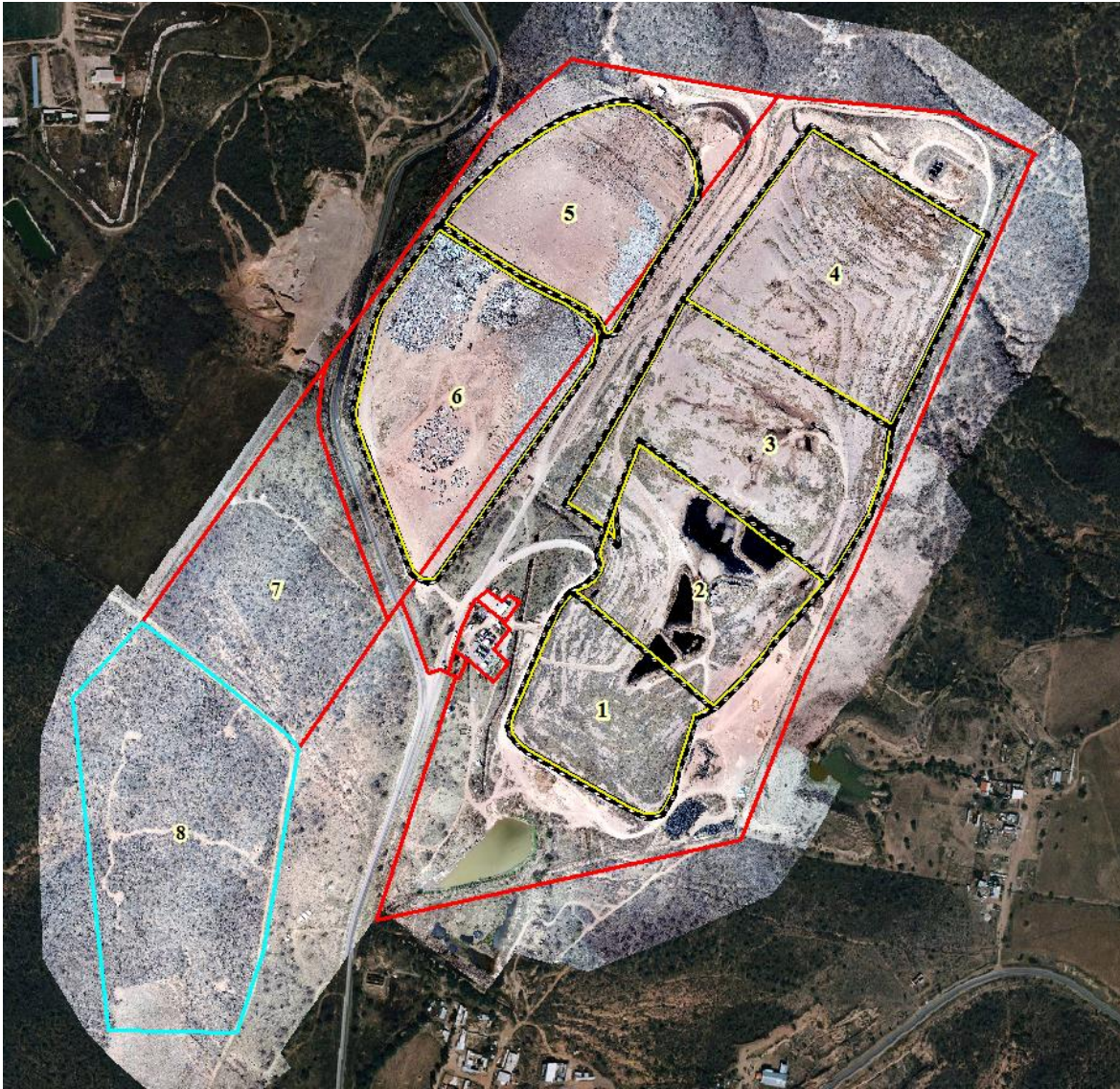

Ortofoto fuente IMPLAN AGS 2018



## COMISIÓN ALUMBRADO Y LIMPIA

### MAPA DE UBICACIÓN DE RELLENO SANITARIO DE MUNICIPIO DE AGUASCALIENTES, PARA EL PROYECTO DEL CENTRO INTEGRAL DE VALORIZACION DE RSU

| CUADRO DE CONSTRUCCION |               |                                 |                 |              |                |                       |                   |                     |  |
|------------------------|---------------|---------------------------------|-----------------|--------------|----------------|-----------------------|-------------------|---------------------|--|
| LADO EST/PV            | AZIMUT        | DISTANCIA M                     | COORDENADAS UTM |              | CONVERGENCIA   | FACTOR DE ESC. LINEAL | LATITUD           | LONGITUD            |  |
|                        |               |                                 | ESTE (X)        | NORTE (Y)    |                |                       |                   |                     |  |
| 97-208                 | 213°33'7.27*  | 187.52                          | 787,679.80      | 2,431,700.36 | -1°2'33.680824 | 1.00062271            | 21°57'58.232754°N | 102°12'51.9308°14W  |  |
| 208-126                | 305°49'36.45* | 243.07                          | 787,576.16      | 2,431,544.09 | -1°2'32.064614 | 1.00062197            | 21°57'53.21736°N  | 102°12'55.63926°2W  |  |
| 126-145                | 22°37'35.05*  | 12.14                           | 787,386.80      | 2,431,696.48 | -1°2'29.857111 | 1.00052063            | 21°57'58.279956°N | 102°13'2.137579°N   |  |
| 145-221                | 34°57'56.58*  | 372.44                          | 787,391.48      | 2,431,707.69 | -1°2'29.936995 | 1.00062065            | 21°57'58.641107°N | 102°13'1.96787°8W   |  |
| 221-37                 | 193°34'51.34* | 31.24                           | 787,604.90      | 2,432,012.90 | -1°2'33.237278 | 1.00062218            | 21°58'8.430072°N  | 102°12'54.34100°0W  |  |
| 37-42                  | 184°12'19.90* | 19.61                           | 787,597.57      | 2,431,982.53 | -1°2'33.089987 | 1.00062212            | 21°57'7.447867°N  | 102°12'54.61574°8W  |  |
| 42-43                  | 172°29'29.09* | 14.91                           | 787,596.13      | 2,431,962.97 | -1°2'33.037956 | 1.00062211            | 21°58'6.813421°N  | 102°12'54.67822°5W  |  |
| 43-54                  | 165°46'3.81*  | 21.20                           | 787,595.08      | 2,431,948.19 | -1°2'33.038174 | 1.00062213            | 21°58'6.331899°N  | 102°12'54.610716°W  |  |
| 54-55                  | 161°36'29.93* | 6.28                            | 787,603.29      | 2,431,927.64 | -1°2'33.071089 | 1.00062215            | 21°58'5.661395°N  | 102°12'54.45125°1W  |  |
| 55-56                  | 159°49'12.89* | 4.70                            | 787,605.27      | 2,431,921.68 | -1°2'33.085783 | 1.00062218            | 21°58'5.466574°N  | 102°12'54.38600°1W  |  |
| 56-62                  | 157°23'54.7*  | 11.13                           | 787,606.89      | 2,431,917.26 | -1°2'33.100390 | 1.00062219            | 21°58'5.322157°N  | 102°12'54.33227°5W  |  |
| 62-65                  | 158°2'47.09*  | 27.27                           | 787,611.17      | 2,431,906.99 | -1°2'33.138622 | 1.00062222            | 21°58'4.985867°N  | 102°12'54.189829°W  |  |
| 65-152                 | 157°1'47.01*  | 6.33                            | 787,621.37      | 2,431,881.70 | -1°2'33.228378 | 1.00062229            | 21°58'4.158271°N  | 102°12'53.850627°W  |  |
| 152-66                 | 156°8'20.82*  | 12.83                           | 787,623.83      | 2,431,875.87 | -1°2'33.250528 | 1.00062231            | 21°58'3.9675°N    | 102°12'53.788530°W  |  |
| 66-67                  | 156°18'33.07* | 8.54                            | 787,629.02      | 2,431,864.14 | -1°2'33.298249 | 1.00062235            | 21°58'3.583485°N  | 102°12'53.595280°W  |  |
| 67-138                 | 157°47'8.34*  | 17.73                           | 787,632.46      | 2,431,856.32 | -1°2'33.329654 | 1.00062237            | 21°58'3.3327286°N | 102°12'53.480677°N  |  |
| 138-132                | 156°45'57.94* | 22.59                           | 787,639.16      | 2,431,839.91 | -1°2'33.389027 | 1.00062242            | 21°58'2.790196°N  | 102°12'53.257666°W  |  |
| 132-125                | 156°40'7.63*  | 28.82                           | 787,648.06      | 2,431,819.15 | -1°2'33.469705 | 1.00062248            | 21°58'2.110459°N  | 102°12'52.57999°45W |  |
| 125-119                | 160°40'52.56* | 14.04                           | 787,659.48      | 2,431,792.69 | -1°2'33.573337 | 1.00062256            | 21°58'1.244099°N  | 102°12'52.42653°7W  |  |
| 119-115                | 164°46'58.10* | 10.20                           | 787,564.12      | 2,431,779.43 | -1°2'33.611298 | 1.00062260            | 21°58'0.810816°N  | 102°12'52.33951°0W  |  |
| 115-106                | 169°18'3.76*  | 24.81                           | 787,666.80      | 2,431,769.59 | -1°2'33.629422 | 1.00062262            | 21°58'0.489408°N  | 102°12'52.19454°9W  |  |
| 106-102                | 159°15'20.17* | 28.85                           | 787,671.41      | 2,431,745.21 | -1°2'33.647912 | 1.00062265            | 21°57'59.694710°N | 102°12'52.025463°W  |  |
| 102-97                 | 169°38'4.78*  | 16.77                           | 787,676.79      | 2,431,716.88 | -1°2'33.647912 | 1.00062269            | 21°57'58.770557°N | 102°12'52.02546°3W  |  |
| AREA = 66,514.15 M2    |               | PE°-1°2'33RIMETRO = 11431.02 M° |                 |              |                |                       |                   |                     |  |